

FORM No. 1.

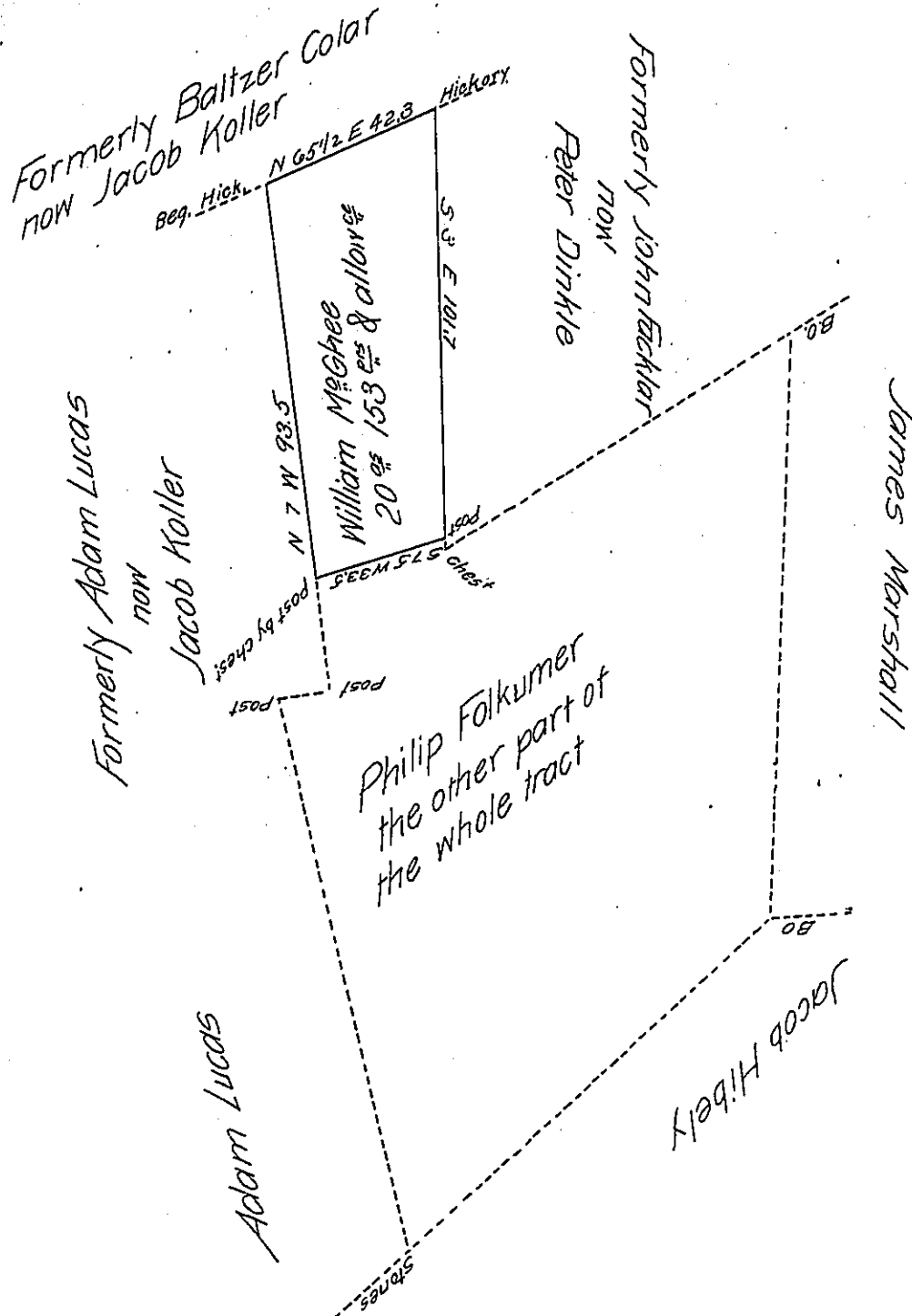

Situate in Shrewsbury Township in the County of York containing as above set forth twenty acres, One hundred and fifty three perches and the usual allowance for Roads & C^o Being part of a larger tract of 108 ac 141 perches & allowance Originally Surveyed by William Matthews late D.S. for Henry Nase, on the 5th day of the 7th month AD 1770 in pursuance of a Warrant for 100 ac granted to William McGhee dated the 1st day of June AD 1762 The above part resurveyed and divided off from the said larger tract on the 27th day of May 1811 and now at the request of David Sheffer the present owner of Said part the Draught is examined, found correct, and returned for confirmation. March 11th 1822.

Samuel Cochran Esq^r S.G.

Jacob Kirk jr. D.S.

IN TESTIMONY that the above is a copy of the original remaining on file in the Department of Internal Affairs of Pennsylvania, made conformably to an Act of Assembly approved the 16th day of February, 1833, I have hereunto set my Hand and caused the Seal of said Department to be affixed at Harrisburg, this twentysixth day of January 1906

James R. Brown
Secretary of Internal Affairs.